WILDWOOD RETAIL

4655 WILLIAMS DRIVE | GEORGETOWN, TX

ANCHOR & PAD SITES AVAILABLE

- 2 pads fronting Williams Drive and 10.462 acres anchor land available.
- Located on the NWC of Williams Drive and Wildwood Drive in the heart of Georgetown's western growth corridor.
- Signalized intersection with dedicated turn lane.
- The fast-growing Williams Drive corridor is poised for numerous large residential and commercial projects in the near future.
- Located across the street from a strong-performing H-E-B grocery store, and new Sprouts anchored retail project.

AREA RETAILERS

H-E-B, Whataburger, Twin Liquors Fine Wine & Spirits, Panda Express, Wells Fargo, Sprouts Farmers Market, Randalls, Walgreens, McDonald's, Anytime Fitness, Starbucks, Bank of America, CVS pharmacy

DEMOGRAPHICS	1 MILE	3 MILE	5 MILE
Total Population	5,729	34,134	72,943
Avg HH Income	$149,101	$136,453	$110,590
Total Households	2,392	15,743	33,184

TRAFFIC COUNTS

34,550 VPD on Williams Dr

CONTACT FOR MORE INFORMATION

CASEY R. KOPECKY
Principal | Director of Brokerage
512.477.2221
ckopecky@ironwoodre.com

The information contained herein was obtained from sources believed reliable; however, Ironwood Commercial Brokerage, LP makes no guarantees, warranties or representations as to the completeness or accuracy thereof. The presentation of this property is submitted subject to errors, omissions, changes of price, prior to sale or lease, or withdrawal without notice.

IRONWOOD

WILDWOOD RETAIL | 4655 WILLIAMS DRIVE, GEORGETOWN, TX

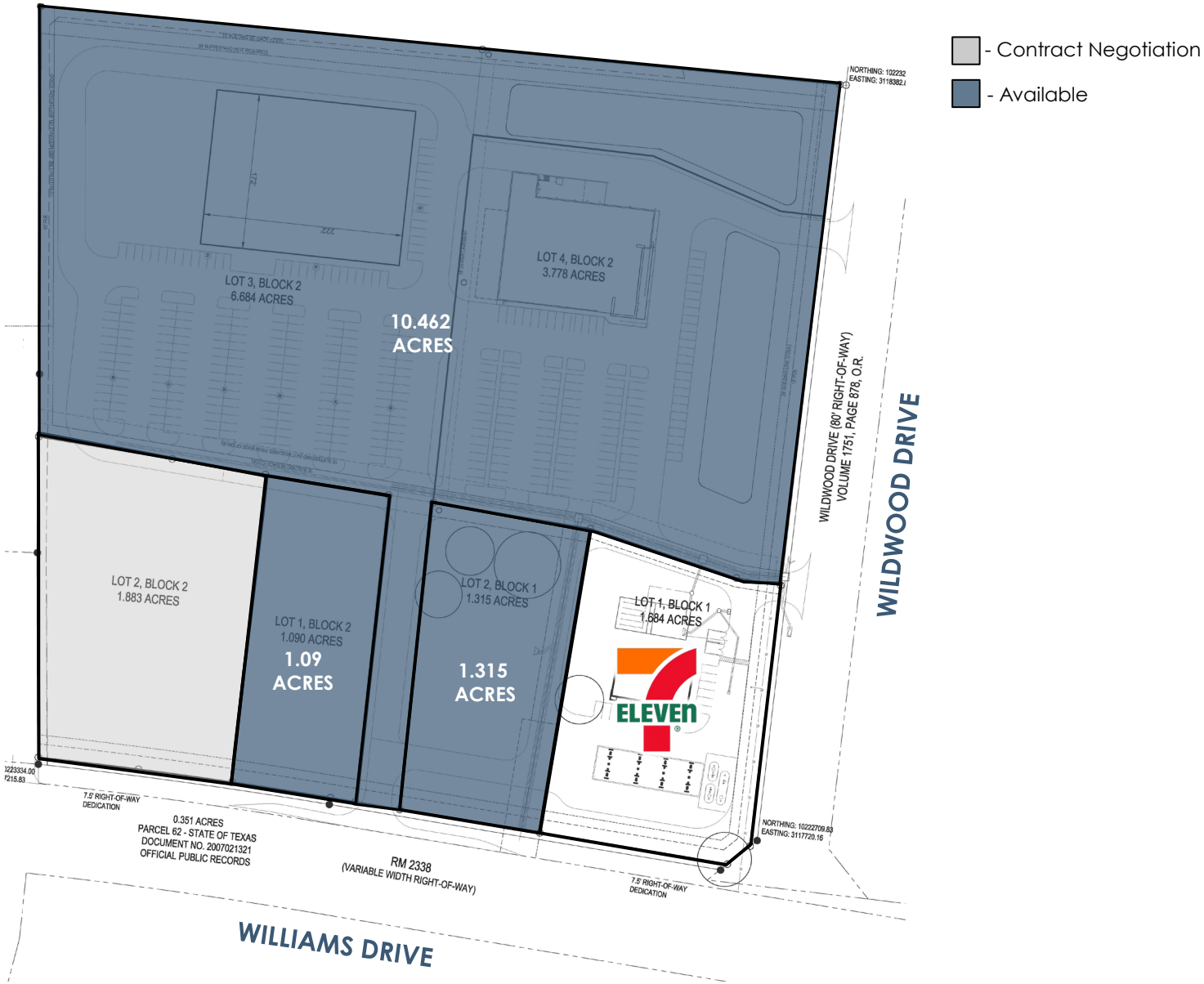

WILDWOOD RETAIL | 4655 WILLIAMS DRIVE, GEORGETOWN, TX

WILDWOOD RETAIL | 4655 WILLIAMS DRIVE, GEORGETOWN, TX

WILDWOOD RETAIL | 4655 WILLIAMS DRIVE, GEORGETOWN, TX

WILDWOOD RETAIL | 4655 WILLIAMS DRIVE, GEORGETOWN, TX

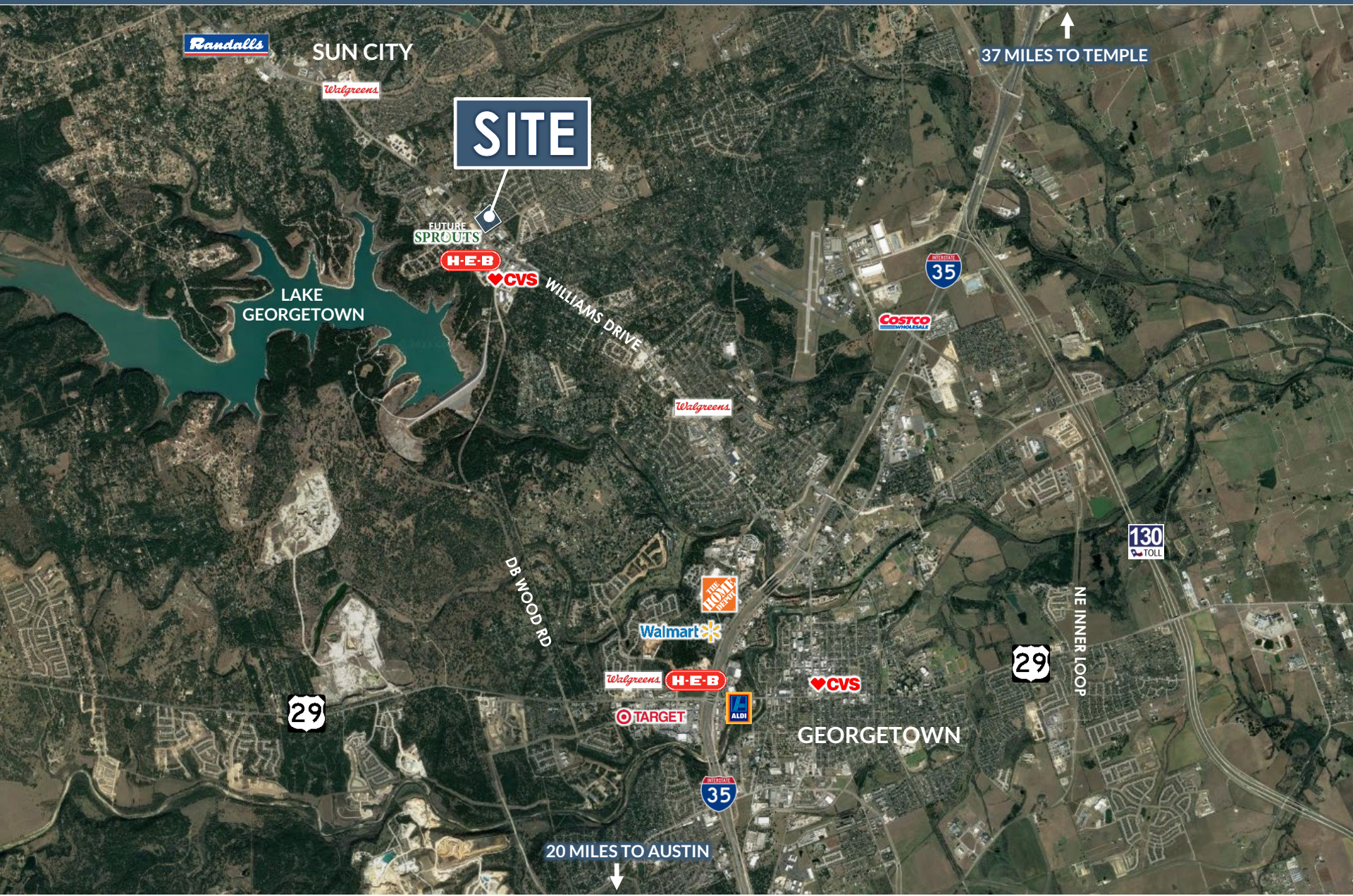

WILDWOOD RETAIL | 4655 WILLIAMS DRIVE, GEORGETOWN, TX

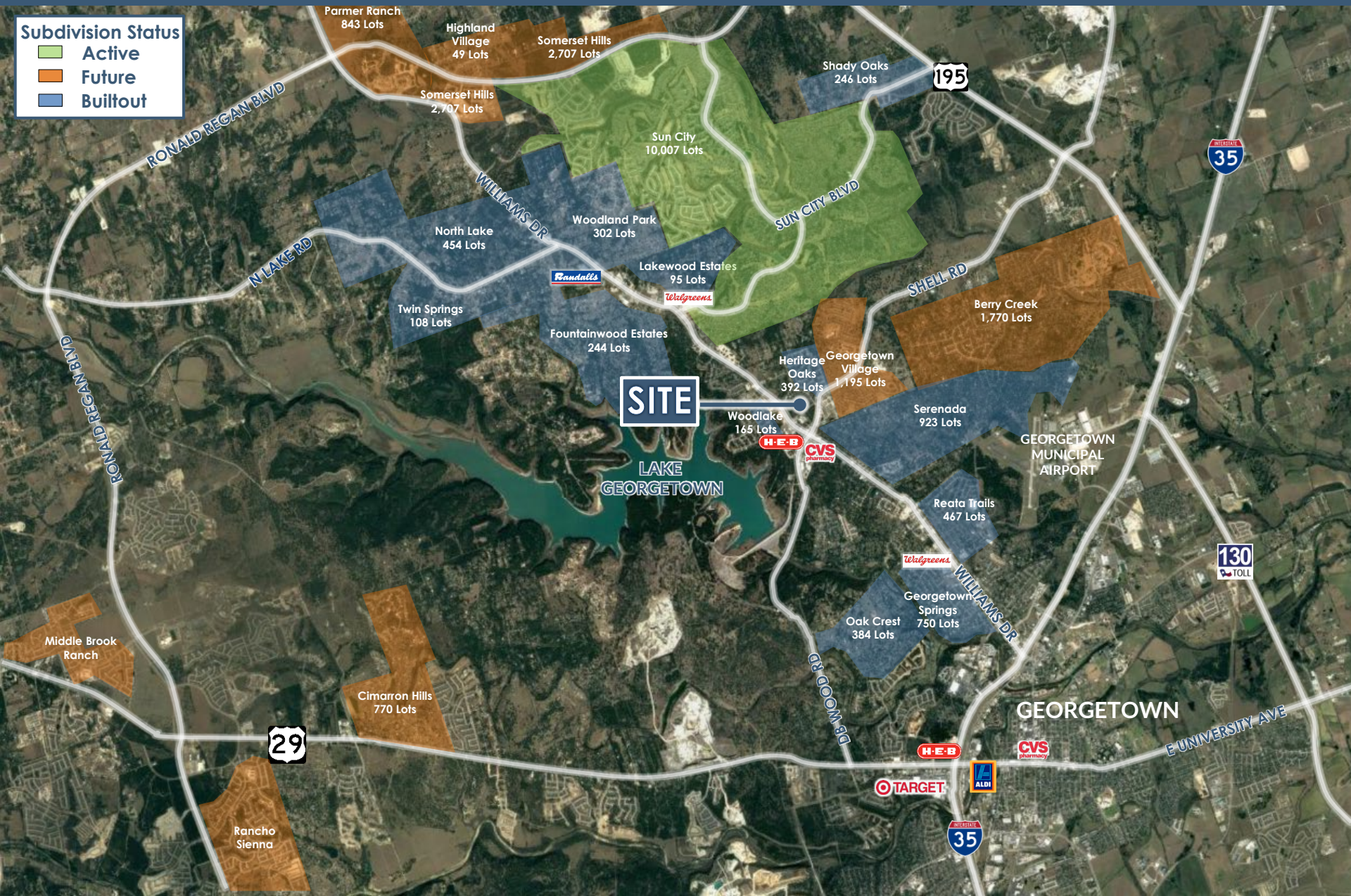

INFORMATION ABOUT BROKERAGE SERVICES

Texas law requires all real estate license holders to give the following information about brokerage services to prospective buyers, tenants, sellers and landlords

TYPES OF REAL ESTATE LICENSE HOLDERS:
•**A BROKER** is responsible for all brokerage actives, including acts performed by sales agents sponsored by the broker.
•**A SALES AGENT** must be sponsored by a broker and works with clients on behalf of the broker.

A BROKER'S MINIMUM DUTIES REQUIRED BY LAW (A client is the person or party that the broker represents):
•Put the interests of the client above all others, including the broker's own interests;
•Inform the client of any material information on about the property or transaction received by the broker;
•Answer the client's questions and present any offer to or counter-offer from the client; and
•Treat all parties to a real estate transaction honestly and fairly.

A LICENSE HOLDER CAN REPRESENT A PARTY IN A REAL ESTATE TRANSACTION:

AS AGENT FOR OWNER (SELLER/LANDLORD): The broker becomes the property owner's agent through an agreement with the owner, usually in a written listening to sell or property management agreement. An owner's agent must perform the broker's minimum duties above and must inform the owner of any material information about the property or transaction known by the agent, including information disclosed to the agent or subagent by the buyer or buyer's agent.

AS AGENT FOR BUYER/TENANT: The broker becomes the buyer/tenant's agent by agreeing to represent the buyer, usually through a written representation agreement. A buyer's agent must perform the broker's minimum duties above and must inform the buyer of any material information about the property or transaction known by the agent, including information disclosed to the agent by the seller or seller's agent.

AS AGENT FOR BOTH - INTERMEDIARY: To act as an intermediary between the parties the broker must first obtain the written agreement of each party

to the transaction. The written agreement must state who will pay the broker and, in conspicuous bold or underlined print, set forth the broker's obligations as an intermediary. A broker who acts as an intermediary:
•Must treat all parties to the transaction impartially and fairly;
•May, with the parties' written consent, appoint a different license holder associated with the broker to each party (owner and buyer) to communicate with, provide opinions and advice to, and carry out the instructions of each party to the transaction.
•Must not, unless specifically authorized in writing to do so by the party, disclose:
° that the owner will accept a price less than the written asking price;
° that the buyer/tenant will pay a price greater than the price submitted in a written offer; and
° any confidential information or any other information that a party specifically instructs the broker in writing not to disclose, unless required to do so by law.

AS SUBAGENT: A license holder acts as a subagent when aiding a buyer in a transaction without an agreement to represent the buyer. A subagent can assist the buyer but does not represent the buyer and must place the interests of the owner first.

TO AVOID DISPUTES, ALL AGREEMENTS BETWEEN YOU AND A BROKER SHOULD BE IN WRITING AND CLEARLY ESTABLISH:
•The broker's duties and responsibilities to you, and your obligations under the representation agreement.
•Who will pay the broker for services provided to you, when payment will be made and how the payment will be calculated.

LICENSE HOLDER CONTACT INFORMATION:
This notice is being provided for information purposes. It does not create an obligation for you to use the broker's services. Please acknowledge receipt of this notice below and retain a copy for your records.

Ironwood Commercial Brokerage, LP Licensed Broker/Broker Firm Name or Primary Assumed Business Name	9006581 License No.	mhooks@ironwoodre.com Email	512.477.4848 Phone
Matthew Hooks Designated Broker of Firm	443482 License No.	mhooks@ironwoodre.com Email	512.477.2225 Phone
Licensed Supervisor of Sales Agent/ Associate	License No.	Email	Phone
Casey R. Kopecky Sales Agent/ Associate's Name	602642 License No.	ckopecky@ironwoodre.com Email	512.477.2221 Phone

Buyer/Tenant/Seller/Landlord Initial

Date